

**Becker County Office of the Auditor/Treasurer & Natural Resource Management**  
**Tax-Forfeited Land Sales**  
**Sale Type: Adjacent Landowners**

**Parcel Number:** 28.7043.000  
**Legal Description:** E1/2 of SW 1/4 of NE 1/4, SE 1/4 of NW 1/4 of NE 1/4, and S 1/2 of S 1/2 of SE 1/4 of NE 1/4  
SECTION 24 TOWNSHIP 140 RANGE 38  
**Township Name:** SHELL LAKE  
**Acres:** 40.00±

**Brief Description of Property:** No legal access.

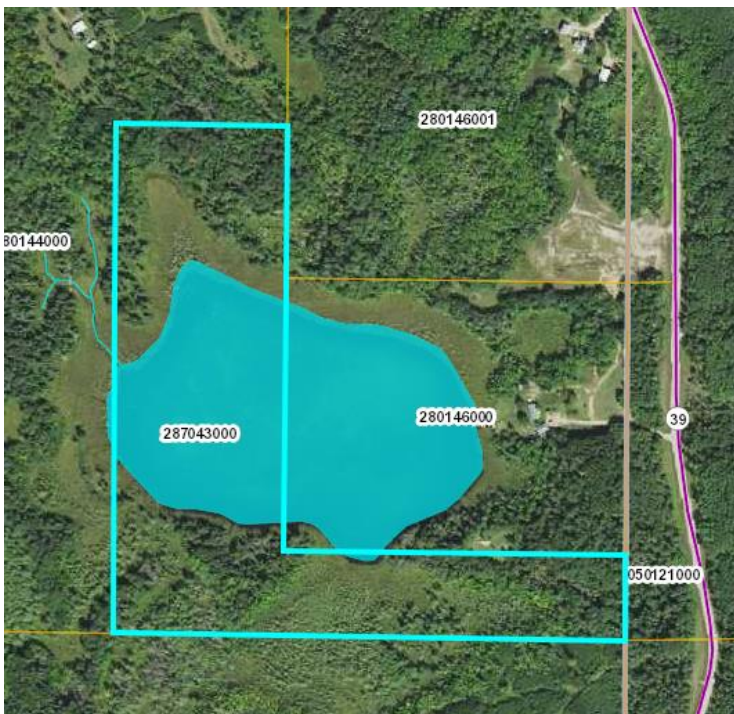

Land/Building Value	\$36,150.00
Timber Value	0
<b>Minimum Bid</b>	<b>\$36,150.00</b>

For further information please contact Dan McLaughlin, Land Commissioner at (218) 847-0099 or Auditor/Treasurer's Office at (218) 846-7311.

Or visit our website at [www.co.becker.mn.us](http://www.co.becker.mn.us) Departments>Natural Resources>Tax Forfeited Land Sales; or email [taxforfeitedsale@co.becker.mn.us](mailto:taxforfeitedsale@co.becker.mn.us).

These drawings are neither a legally recorded map nor a survey and are not intended to be used as such. These drawings are a compilation of recorded information and data located in various city, county, state, and federal offices. Becker County is not responsible for any incorrectness herein.